THE PENINSULA

CHICAGO

# Meetings & Events

From exclusive board meetings to large conferences, The Peninsula Chicago offers elegant venues and advanced technology for successful meetings and events.

# THE PENINSULA

CHICAGO

LEVEL FOUR

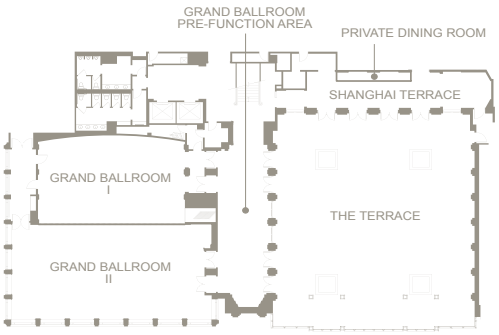


LEVEL FIVE

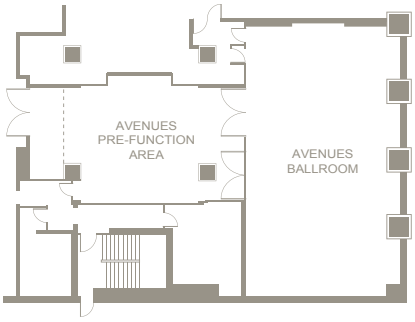


LEVEL SIX

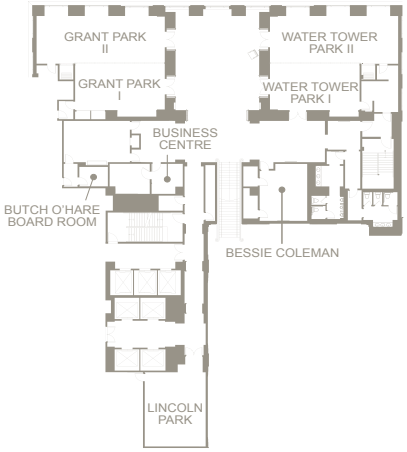


| | Dimensions Feet | Sq ft | Ceiling height Feet | Dimensions Metres | Sq m | Ceiling height Metres |
|---|---|---|---|---|---|---|
| Avenues Pre-function Area | - | 860 | - | - | 80 | - |
| Avenues Ballroom | 57' 6" x 29' 0" | 1,770 | 10' 3" | 17.6 x 8.9 | 164 | 3.1 |
| Grand Ballroom Pre-function Area | 55' 0" x 18' 0" | 990 | 17' 0" | 16.8 x 5.5 | 92 | 5.2 |
| Grand Ballroom I & II (combined) | - | 4,095 | 17' 0" | - | 380 | 5.2 |
| Grand Ballroom I | 35' 0" x 58' 0" | 1,980 | 17' 0" | 10.7 x 17.7 | 184 | 5.2 |
| Grand Ballroom II | 39' 2" x 71' 6" | 2,802 | 17' 0" | 11.9 x 5.3 | 260 | 5.2 |
| Grant Park & Water Tower Pre-function Area | 26' 1" x 37' 8" | 983 | 11' 0" | 8.0 x 11.5 | 91 | 3.4 |
| Grant Park I & II (combined) | - | 1,472 | 11' 0" | - | 137 | 3.4 |
| Grant Park I | 32' 0" x 19' 0" | 608 | 11' 0" | 10.0 x 5.8 | 56 | 3.4 |
| Grant Park II | 45' 0" x 19' 2" | 864 | 11' 0" | 13.7 x 5.9 | 80 | 3.4 |
| Water Tower Park I & II (combined) | - | 1,406 | 11' 0" | - | 130 | 3.4 |
| Water Tower Park I | 33' 5" x 16' 2" | 542 | 11' 0" | 10.2 x 4.9 | 50 | 3.4 |
| Water Tower Park II | 45' 0" x 19' 2" | 864 | 11' 0" | 13.7 x 5.9 | 80 | 3.4 |
| Bessie Coleman | 17' 1" x 22' 7" | 386 | 11' 0" | 5.2 x 6.9 | 36 | 3.4 |
| Butch O'Hare Board Room | 22' 7" x 16' 0" | 363 | 11' 0" | 6.9 x 4.9 | 34 | 3.4 |
| The Terrace | - | 5,949 | - | - | 553 | - |
| Lincoln Park | 28' 3" x 21' 6" | 611 | 11' 0" | 8.6 x 6.5 | 56 | 3.4 |

| | Banquet | Theatre | Classroom | Boardroom | Reception | U-shape | Buffet |
|---|---|---|---|---|---|---|---|
| Avenues Pre-function Area | 50 | - | - | 24 | 60 | - | - |
| Avenues Ballroom | 110 | 120 | 50 | 40 | 175 | 34 | 80 |
| Grand Ballroom Pre-function Area | - | - | - | - | 120 | - | - |
| Grand Ballroom I & II (combined) | 320 | 330 | 230 | - | 550 | 65 | 270 |
| Grand Ballroom I | 110 | 120 | 90 | 34 | 230 | 36 | 80 |
| Grand Ballroom II | 200 | 210 | 120 | 46 | 300 | 45 | 120 |
| Grant Park & Water Tower Pre-function Area | - | - | - | - | 200 | - | - |
| Grant Park I & II (combined) | 100 | 140 | 50 | 28 | 120 | 35 | 80 |
| Grant Park I | 40 | 45 | 20 | 20 | 40 | 16 | 30 |
| Grant Park II | 50 | 90 | 30 | 24 | 80 | 25 | 40 |
| Water Tower Park I & II (combined) | 100 | 140 | 50 | 28 | 120 | 35 | 80 |
| Water Tower Park I | 40 | 45 | 20 | 18 | 40 | 16 | 30 |
| Water Tower Park II | 50 | 90 | 30 | 24 | 80 | 25 | 40 |
| Bessie Coleman | 30 | 28 | 10 | 10 | 30 | 9 | - |
| Butch O'Hare Board Room | - | - | - | 12 | - | - | - |
| The Terrace | 384 | - | - | - | 550 | - | - |
| Lincoln Park | 40 | 50 | 20 | 16 | 40 | 15 | 24 |